

WILTSHIRE POLICE



# Road Safety update – Stonehenge Area Board

28 November 2024

Keeping Wiltshire Safe



# • #FATAL5 education



## Drink diving

In England, Wales, and Northern Ireland, the legal alcohol limit for driving is 80 mg of alcohol per 100 ml of blood or 35 µg per 100 ml of breath). In Scotland, the limit is lower at 50 mg of alcohol per 100 ml of blood (or 22 µg per 100 ml of breath). Factors such as weight, age, metabolism, and food intake affect how alcohol is processed, making it difficult to predict how much you can drink and stay under the limit. Alcohol takes time to leave your system; common remedies like coffee or showers do not speed this up. You can still be over the limit the next day, risking your license if you drive. Alcohol impairs driving ability, and the safest choice is to avoid drinking entirely if you plan to drive.

There is no way to know how much you can drink and stay under the limit, since it can depend on your weight, age, metabolism, the amount of food you've eaten and other factors.

It's impossible to get alcohol out of your system quickly, it always takes time. A shower, a cup of coffee or other ways of 'sobering up' may make you feel better but won't remove the alcohol from your system.

If you've been out drinking, you may still be affected by alcohol the next day and could lose your licence if you drive and are still over the legal limit.

Alcohol affects everyone differently and any amount can impair your ability to drive. The only safe option is to avoid alcohol completely if you're driving as even 'just one drink' could put you over the limit. **If you're driving, don't drink any alcohol at all.**

**CrimeStoppers.**  
Speak up. Stay safe.

**0800 555 111**  
100% anonymous. Always.



# • #FATAL5 education



#KEEPINGWILTSHIRESAFE

#FATAL5

## Risks and physical effects

The biggest risk you take when driving under the influence of alcohol or drugs is the risk of causing a collision.

Driving under the influence of drink or drugs is extremely dangerous and can affect your driving in numerous ways, such as:

- ability to judge speed and distance
- reaction and coordination skills
- blurry or impaired vision
- drowsiness
- aggression
- erratic behaviour
- panic attacks and paranoia
- hallucinations
- nausea
- dizziness
- tremors

Alcohol and drugs can also create a false confidence which can lead to an increase in risk-taking behaviour, which puts your life and the lives of others in danger.

**CrimeStoppers.**

Speak up. Stay safe.

**0800 555 111**

100% anonymous. Always.



## Drug driving

It's an offence to drive with any of 17 controlled drugs above a specified level in your blood. This includes [illegal and legally prescribed drugs](#).

The limit set for each drug is different, and for illegal drugs the limits set are extremely low. They aren't zero to rule out any accidental exposure (eg from passive smoking).

You should always check with your doctor or pharmacist if you're unsure about whether your prescription or over-the-counter medication will affect your ability to drive.



# • Community Road Safety Team; what we do

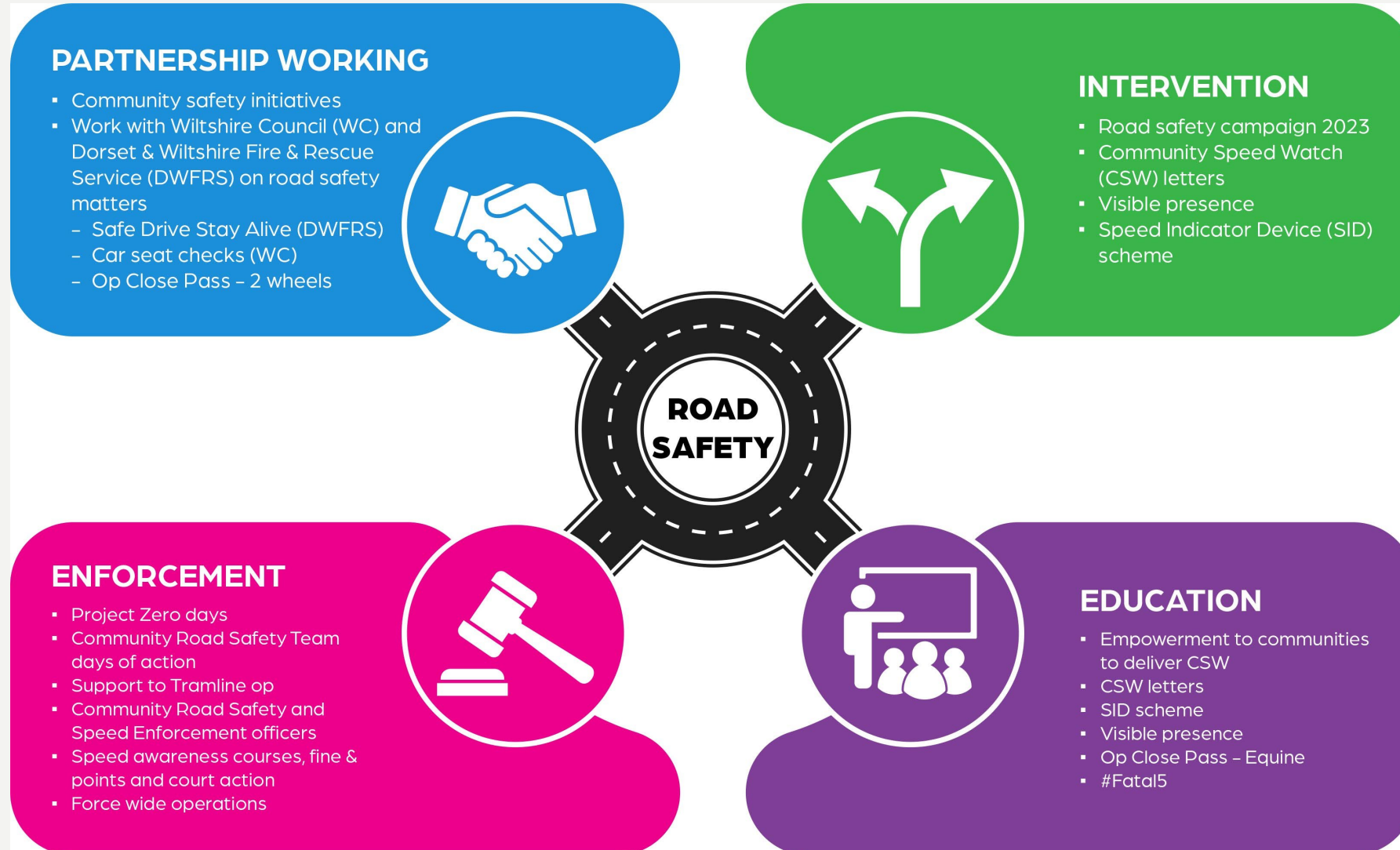

# • Traffic surveys – Stonehenge

January 2022 to 20 September 2024

## Wiltshire Council

Title	Result	Survey start date	Speed limit	85th percentile	CPT	Area Board
Amesbury - C32 Earls Court Road	No further action	15/05/2023	30	31.6	Amesbury	Stonehenge
Amesbury - Stockport Avenue	Police	01/02/2022	40	53.78	Amesbury	Stonehenge
Amesbury Main Road	No further action	04/02/2023	30	34.8	Amesbury	Stonehenge
Amesbury-Porton Road	No further action	15/04/2024	40	37.1	Amesbury	Stonehenge
Durrington - B3085 Hackthorne Road	Speed education	08/05/2024	20	29	Amesbury	Stonehenge
Durrington B3085 Church Street	Speed education	08/05/2024	20	24.7	Amesbury	Stonehenge
Durrington-B3085-Bulford Road	Speed education	08/05/2024	20	25.2	Amesbury	Stonehenge
Durrington-B3085-Church Street	Speed education	08/05/2024	20	24.7	Amesbury	Stonehenge
Durrington-High Street	Speed education	08/05/2024	20	27.1	Amesbury	Stonehenge
Durrington-Windsor Road	Speed education	08/05/2024	20	24.6	Amesbury	Stonehenge
Netheravon - N of Court Farm Rd	Speed education	08/11/2023	40	47.09	Amesbury	Stonehenge
Netheravon - A345 Salisbury Road north of Lower Road	No further action	08/11/2023	40	42.84	Salisbury	Stonehenge
Netheravon - A345 Salisbury Road north of Lower Road	No further action	08/11/2023	40	38.92	Salisbury	Stonehenge
Netheravon - A345 Salisbury Road south of Lower Road	No further action	08/11/2023	40	42.5	Salisbury	Stonehenge
Netton C292 High Post Road	No further action	12/06/2023	60	40.8	Amesbury	Stonehenge
Shrewton - A360 - Maddington Street	No further action	20/09/2023	30	34.3	Amesbury	Stonehenge
Shrewton - A360 - Maddington Street (The Common)	No further action	13/09/2023	30	31.2	Amesbury	Stonehenge
Shrewton - A360 Maddington Street - Sports club	No further action	20/09/2023	30	33.6	Amesbury	Stonehenge
Stoford - Stoford Bottom	No further action	30/06/2022	30	31.55	Salisbury	Stonehenge

# • Wider work recently

Our Roads Policing Unit (RPU) in the last quarter, covering **August to October** issued over **1344 tickets** to motorists, for numerous road related offences. The most common offences they are coming across are as follows:

Activity - Endorsable offences

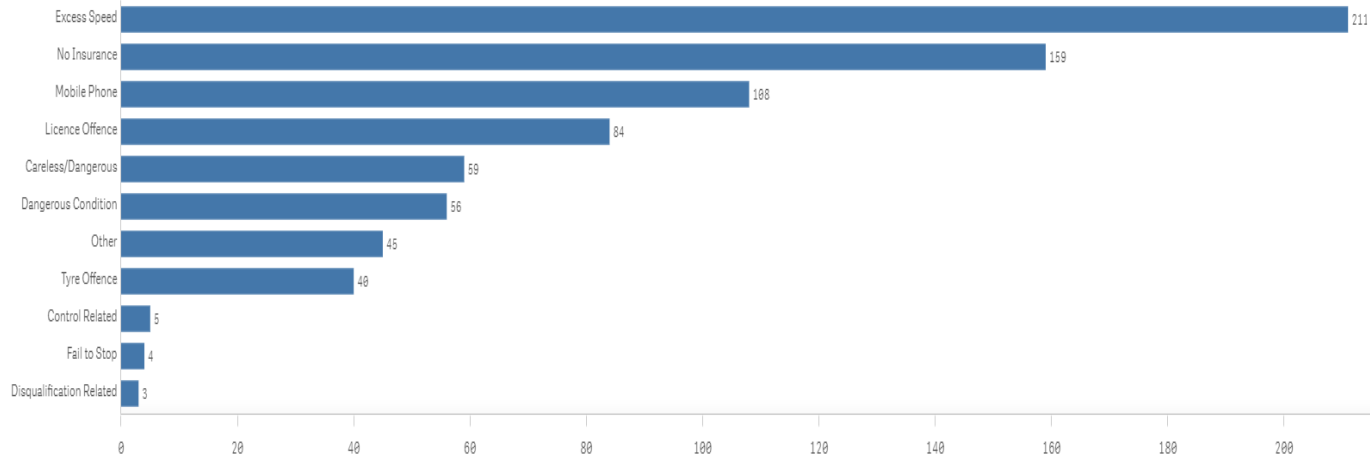

Activity - Non-Endorsable Offences

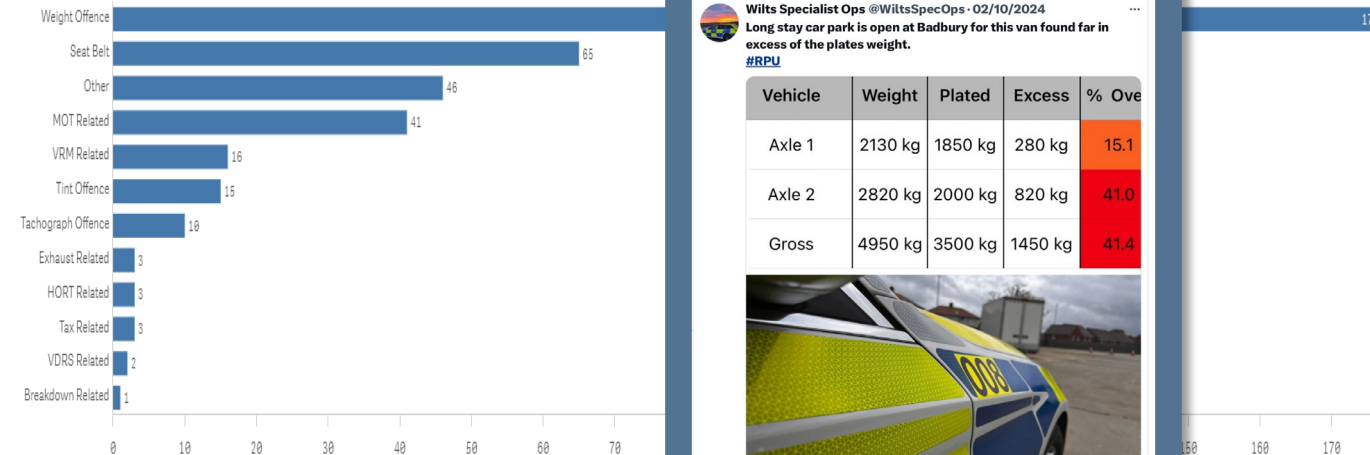

**Wiltshire Specialist Ops @WiltSpecOps · 20/10/2024**  
Selection of speeders from around the County today.

**Wiltshire Specialist Ops @WiltSpecOps · 19/10/2024**  
#RPU stopped the transit in Chippenham today after 3 children were seen sharing 2 seats in the front. The MOT expired in 2023 and 2 tyres under the legal limit. Vehicle prevented from moving pending suitable seats for the children and new boots for the van.

**Wiltshire Specialist Ops @WiltSpecOps · 02/10/2024**  
Long stay car park is open at Badbury for this van found far in excess of the plates weight.  
#RPU

Vehicle	Weight	Plated	Excess	% Ove
Axle 1	2130 kg	1850 kg	280 kg	15.1
Axle 2	2820 kg	2000 kg	820 kg	41.0
Gross	4950 kg	3500 kg	1450 kg	41.4

**Wiltshire Specialist Ops @WiltSpecOps · 27/09/2024**  
#RPU stopped this driver who was using their phone. He initially tried to say it was a scratch card. He has won a trip to court, where he might lose his licence as he already has 6 points #Fatal

**Wiltshire Specialist Ops @WiltSpecOps · 24/09/2024**  
#RPU stopped this van near Marlborough this morning. MOT & tax expired, several defects & driver not on the insurance #reported #OffToCourt #FullHouse @DriveInsured

**X Untaxed**  
Tax Due 1 April 2024

**X MOT**  
Expired 16 May 2024

# Community Speed Enforcement Officers

CSEO's



# • CSEO – Dashboard – 1 January 2023 to 22 October 2024

## CSEO Activity Dashboard

Outcomes are dependent on previous convictions and history

15,227.00  
No. Speed awareness co...

2,000.00  
No. Fine & Points

197.00  
No. Court

968  
No. of Locations

Location	Year	Month	Speed awareness course	Fine & Points	Court	CPT	Area Board
Swindon - Thamesdown Drive	2023	December	251.00	54.00	0.00	Swindon	Swindon
Swindon Queens Drive adjacent with Cambridge Close	2024	April	151.00	26.00	0.00	Swindon	Swindon
Swindon Queens Drive adjacent with Cambridge Close	2024	August	151.00	39.00	2.00	Swindon	Swindon
Shaw and Whitley - A365 Folly Lane	2023	November	129.00	15.00	0.00	Trowbridge	Melksham
Swindon - Thamesdown Drive	2024	May	116.00	25.00	1.00	Swindon	Swindon
Swindon Marlborough Road	2024	May	113.00	6.00	1.00	Swindon	Swindon
Wilton - The Avenue	2024	May	112.00	30.00	9.00	Salisbury	South West Wiltshire
Swindon - Thamesdown Drive	2024	January	103.00	16.00	0.00	Swindon	Swindon
Wilton - The Avenue	2023	August	102.00	31.00	4.00	Salisbury	South West Wiltshire
Swindon Marlborough Road	2024	June	99.00	12.00	0.00	Swindon	Swindon
Harnham - Lime Kiln Way	2023	November	97.00	11.00	0.00	Salisbury	Salisbury
Cholderton - Church Lane	2023	March	95.00	4.00	1.00	Amesbury	South West Wiltshire
Swindon - Thamesdown Drive	2024	March	94.00	23.00	0.00	Swindon	Swindon
Swindon Queens Drive	2024	June	91.00	15.00	1.00	Swindon	Swindon
<b>Total</b>			<b>15,227.00</b>	<b>2,000.00</b>	<b>197.00</b>		

### Activity by Area Board

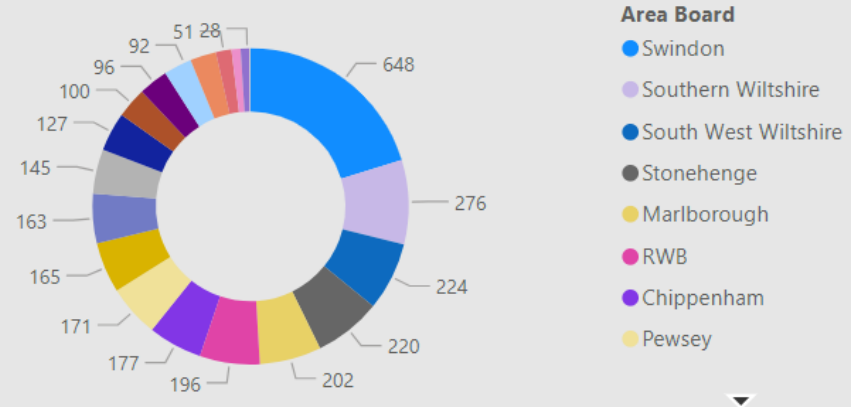

### Activity by CPT

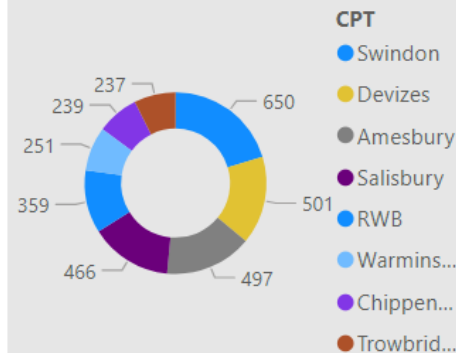

### Outcomes

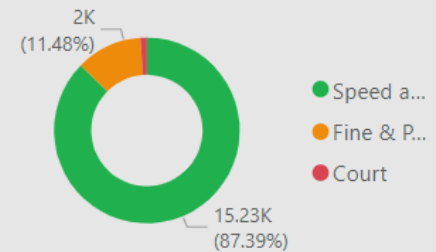



# • CSEO – Stonehenge Area Board - 1 January 2023 to 22 October 2024

## CSEO Activity Dashboard

Outcomes are dependent on previous convictions and history

1,011.00  
No. Speed awareness co...

78.00  
No. Fine & Points

3.00  
No. Court

35  
No. of Locations

Location	Year	Month	Speed awareness course	Fine & Points	Court	CPT	Area Board
Tilshead - Candown Road	2023	August	78.00	10.00	1.00	Amesbury	Stonehenge
Tilshead - Candown Road	2023	November	46.00	1.00	0.00	Amesbury	Stonehenge
Tilshead - Candown Road	2023	July	43.00	8.00	0.00	Amesbury	Stonehenge
Tilshead - Candown Road	2023	January	39.00	2.00	0.00	Amesbury	Stonehenge
Tilshead - Candown Road	2023	June	38.00	2.00	0.00	Amesbury	Stonehenge
Tilshead - Candown Road	2023	September	35.00	3.00	1.00	Amesbury	Stonehenge
Tilshead - Candown Road	2023	February	32.00	1.00	0.00	Amesbury	Stonehenge
Amesbury - Boscombe Road	2024	July	29.00	2.00	0.00	Amesbury	Stonehenge
Amesbury - McKie Road	2023	August	26.00	0.00	0.00	Amesbury	Stonehenge
Tilshead - Candown Road	2023	October	25.00	2.00	0.00	Amesbury	Stonehenge
Tilshead - Candown Road	2023	March	24.00	3.00	0.00	Amesbury	Stonehenge
Tilshead - Candown Road	2023	May	23.00	2.00	0.00	Amesbury	Stonehenge
Amesbury - McKie Road	2024	July	22.00	1.00	0.00	Amesbury	Stonehenge
Tilshead - Candown Road	2023	December	22.00	2.00	0.00	Amesbury	Stonehenge
<b>Total</b>			<b>1,011.00</b>	<b>78.00</b>	<b>3.00</b>		

Activity by Area Board

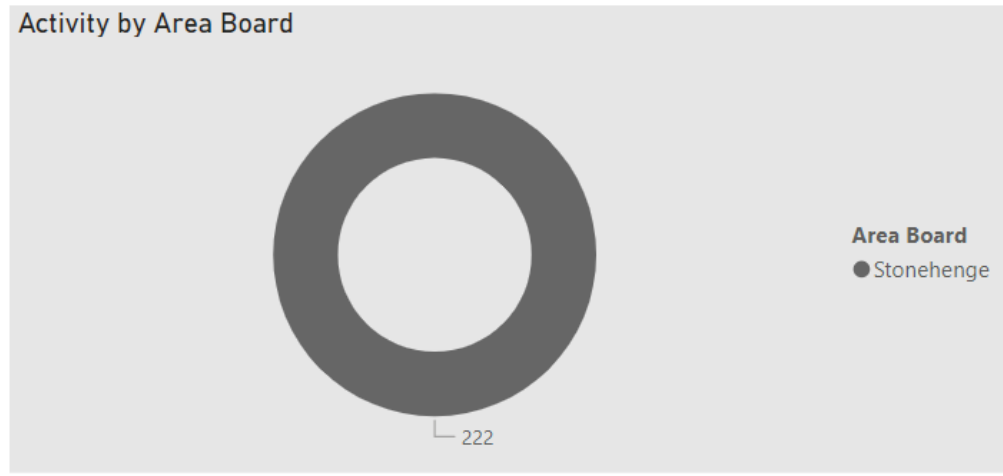

Activity by CPT

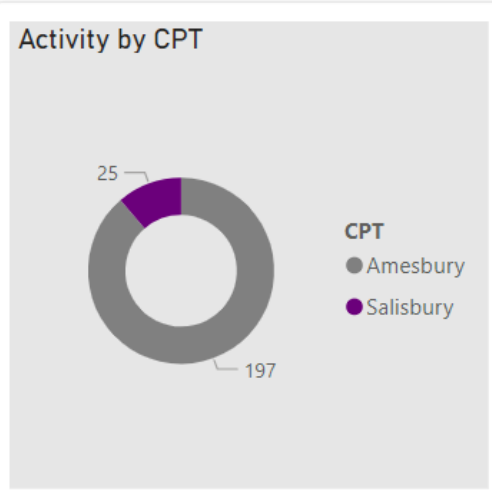

Outcomes

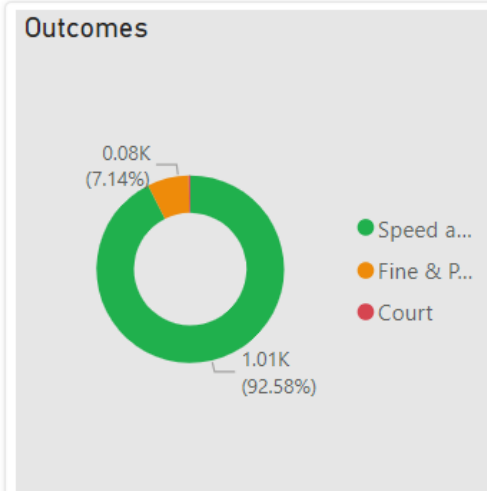

# • Your Force | Your Area | Follow us

For information on Road Safety in Wiltshire visit:  
[Road safety campaign | Wiltshire Police](#)

[Road Safety \(wiltshire-pcc.gov.uk\)](http://wiltshire-pcc.gov.uk)



[Amesbury Town | Your Area | Wiltshire Police | Wiltshire Police](#)  
[Amesbury Rural | Your Area | Wiltshire Police | Wiltshire Police](#)



[Amesbury Police | Facebook](#)

[Wilts Specialist Ops \(@WiltsSpecOps\) / X \(twitter.com\)](#)

[Wiltshire Specials \(@wiltspolicesc\) / Twitter](#)

